STATE UNIVERSITY OF NEW YORK
COLLEGE OF TECHNOLOGY
FOUNDED 1966

ALUMNI NEWSLETTER

Summer 1984

Carillon gift of '84 grads

The pealing chimes of a traditional carillon will be heard by students at the Marcy campus of the College of Technology as a result of the gift of the Class of '84.

"Although the Class of 1984 will not attend classes as undergraduates on the new campus, we are pleased to be able to leave something at the college that will be a lasting gift," said John Rogers, treasurer of the Utica/Rome Student Association. We feel the carillon will really add a special atmosphere to the campus."

In accepting the gift, college president Peter J. Cayan expressed his appreciation: "This gesture by the members of the Class of 1984 will add a dimension to our new home that will be appreciated by students and alumni for many years. Each member of the class should be proud to have aided in the establishment of a tradition."

The carillon, manufactured by Maas-Rowe of Escondido, California, has been temporarily installed at the Court Street campus. When the college is moved to its new quarters the carillon will be placed in an appropriate structure on the 850-acre campus.

Controlled by a microprocessor-based clock, the carillon chimes on the hour and half hour, as well as plays traditional carillon concerts at selected times.

The system, patented by Maas-Rowe, greatly reduces the amount of metal needed to produce a bell. Miniature cast bells are struck by clappers and the sound is amplified electronically. Since the tones are produced by actual bells, the quality sound of large traditional bells results. Fifteen of the small, permanently tuned bells are incorporated in the Chronobell model given by the Class of 1984.

The carillon concerts are produced by recorded cartridges.

Maas-Rowe carillon systems have been installed at the Metropolitan Opera of New York, the U.S. Naval Academy, the U.S. Coast Guard Academy, SUNY at Albany, the Universities of New Hampshire and Vermont, and St. Mary's College.

Alumni Awards-time to decide

The first 10th year awards recognizing alumni for achievement, advancement and community involvement are scheduled to be presented at the 1985 Homecoming.

Five year awards will also give recognition to members of the Classes of 1977, 1978, 1979, and 1980.

Dick DuRose, chairman of the Alumni Association awards committee, is intent upon ensuring that the best possible candidates are identified. To achieve that goal he requests that Officers of the Classes of 1975 and 1977-1980 contact him **IMMEDIATELY.** His address is RD #1, Vernon, NY 13476.

contd. p. 15

SUNY COLLEGE OF TECHNOLOGY
AT UTICA/ROME
ALUMNI ASSOCIATION
811 COURT STREET, UTICA, NY 13502

July 1984

Dear Alumni:

A persistent dilemma facing our Alumni Association centers on the perceived lack of outbound organizational information/communication to members versus the Association's actual lack of sufficient funds to communicate more effectively. This is no Catch 22 in my view; basically both problems are due to the unrealistic expectation that communication can occur without cost.

It was once thought that alumni membership could be supported financially by a one-time $10 undergraduate fee. This $10 fee is currently expended in less than one year after graduation. Realistically, the $10 should be regarded as an initiation fee only.

The Association charter in no way prevents the college's Alumni Association from establishing levels of membership supported by contributions from those graduates who have already paid the one-time fee. The membership of our Association, taking action at the last two annual meetings, voted to establish three additional membership categories. Alumni are invited to join at one of these three levels:

One Year - $10
Three Years - $25
Life Member - $100

The officers and board members of our SUNY College of Technology Alumni Association are confident that you agree a more realistic dues schedule will benefit members as well as the organization itself. We ask that you join one of the three new memberships, thereby supporting expanded activities of our Alumni Association.

Sincerely,

Penny

Reina Judd
President

Dr. Cayan selected for AASCU mission

Dr. Peter J. Cayan, president of the State University of New York College of Technology at Utica/Rome, has been selected as a member of an AASCU (American Association of State Colleges and Universities) presidential mission to South Korea and Thailand.

At an international conference on higher education in Seoul, Korea, Dr. Cayan will deliver a research paper describing consortial arrangements utilized in American higher education. Chairman of the conference, co-sponsored by AASCU and the Korean Council of University Education, is Dr. Gregory Wolfe, president of Florida International University.

During the Korean portion of the mission, the 13 college presidents and chancellors will meet with the Korean Premier and the Minister of Education. A dinner with the United States Ambassador, Dixie Walker, has also been scheduled. Visits will be made to Seoul National University, Korea University, Kyung-Hee University, Yonsei University, Ewha Woman's University, as well as Panmoonjum, the DMZ, and Kyeungbok Palace.

In Bangkok, Thailand, the group will attend the Triennial Meeting of the IAUP (International Association of University Presidents). King Bhumibol Adulyade of Thailand will preside at the conference's formal opening ceremonies.

Audiences with the King and Queen have been scheduled and the mission will be hosted at dinner by Prime Minister Prem Tinsulanonda.

Jermaine Cayan, who will accompany her husband, has been invited with the other president's wives, to attend a reception in the presence of the King and Queen.

The presidential mission will be hosted by the Korean and Thailand Ministries of Education.

While in Korea, Dr. Cayan plans to visit some of the areas surrounding Seoul where he was stationed with the Army in 1950 and 1951. He served there with the Second Infantry Division.

BC coach addresses Athletic Banquet

Gary Williams, the head basketball coach at Boston College, was the guest speaker at the second annual Athletic Awards Banquet of the State University of New York College of Technology at Utica/Rome.

Over 100 students who participated in intramural and intercollegiate sports were recognized at the May event, according to Jim Klein, athletic director.

The first College of Technology Athletic Honor Roll Award was presented to the combined sports departments of the Utica newspapers. Klein said the award will be presented annually to the organization or person who has made a significant contribution to college sports in the greater Utica area.

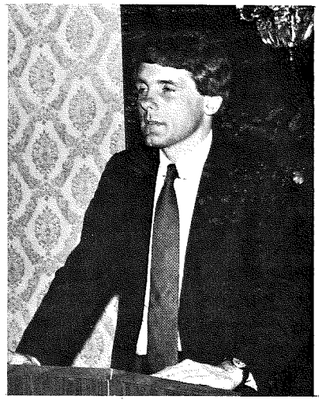

GARY WILLIAMS
BOSTON COLLEGE COACH

Intercollegiate athletes honored participated in men's and women's basketball, men's cross-country, soccer, tennis and golf. Intramural teams include men's basketball and flag football, co-ed softball, volleyball and ping pong.

Williams led his young Eagles to a 25-7 record, the Big East regular season championship and top seed in the conference playoffs during his rookie season of 1982-83.

For piloting the team which was picked to finish no better than fifth in the conference, Williams earned the prestigious Widmer Eastern College Coach of the Year Award and was chosen UPI New England Co-Coach of the Year. In the Associate Press' National Coach of the Year rankings, he placed third.

CLASS NOTES

Class of '75

Robert M. Luczko, 11 Pine Wood Circle, Clearwater, FL 33519, received his Master of Business Administration in September '83 from the Florida Institute of Technology. He is currently working at Sperry Defense Electronics as an Operations Program Manager.

Class of '76

John M. Derby of 470 Taylor Avenue, South Hackensack, NJ 07606, is a Territory Sales Manager for Amoco Chemicals Corp. He was named Sales Representative of the Year in 1983. He has been married to Darlene Morgan for seven years and has two daughters: Nicole, five, and Tiffany, two.

Stan Ezman, 14984 Berwick, Livonia, MI 48154, is employed by the U.S. Postal Inspection Service. He is presently in the External Crimes Section, investigating robberies, burglaries, assaults, theft of mail, forgery of postal money orders and counterfeiting of postage. He also serves in the U.S. Army Reserves as a Captain in charge of a Military Police Unit and works part-time as a Livonia City Police Reserve Office. Stan is married and has two children. He hopes to be reassigned to the Syracuse Office within the next two years.

Captain Kenneth R. James, PSC #1, Box 619, APO, NY 09130, is a Senior Director in the U.S. Air Force, stationed in Germany. He is being reassigned to Kietland AFB, NM in September and would like to hear from classmates. He has added another son to his family.

Patrick Perfetto, '76 and **Carol Corrado Perfetto, '79** write, "We would like to announce another addition to the family: John Michael born 9/27/83. He joins his four-year-old sister Kimberly Ann. Pat is currently President of the Association of Conference and Events Directors - a professional association serving over 200 member universities. He's also selling real estate as a sideline. If you plan to move to Syracuse, give him a call! I'm now working for some area physicians as a Prenatal Exercise and Fitness Coordinator/Instructor. We would love to hear from our classmates, call 315-425-0399 or write to 104 Goodrich Avenue, Syracuse, NY 13210."

Class of '77

Patricia Titus Nicotera is an Accounting Instructor at Utica School of Commerce. She writes, "Tom and I will be celebrating our seventh anniversary in June. We have a 21-month-old son, Tommy. Tom is employed as an attorney with Raymond M. Durr in Boonville, NY." Patricia resides at 58 Paris Road, New Hartford, NY 13413.

Frank Seeley, 21 Jefferson Avenue, Geneva, NY 14456, wants to buy a 1977 Yearbook. Please contact him at the above address if anyone has one for sale. He has four children: a son, 5; twins, 2; and a two-week-old son.

Cathy Quigley Sleckman is employed by New York Airlines as a Stewardess. She resides at 29 Stuyvesant Street, Merrick, NY 11566, and writes, "We are expecting our first child in September. I would like to say hi to the former Upper Division College Coeds: Wendy, Helen, Kathy, Mary Ann and Kass."

Class of '78

Mark L. Kenyon, R.M. Barker Road, Gloversville, NY 12078, is a Senior Accountant for Jacob Schulman & Co., C.P.A.'s. He recently (January '84) passed the Certified Public Accountants Examination in Albany.

Robert McDowell, Jr. has been promoted in the U.S. Air Force to the rank of First Lieutenant. He is a Communications Operations Director at Loring Air Force Base, ME.

Maura Farrell Miller writes, "This has been a hectic year. I married Steven Miller last May and most recently was appointed as Gerontological Clinical Specialist at the V.A. I'd love to hear from old friends." Maura resides at 2649 Van Buren Street, Hollywood, FL 33020. She graduated in May from the University of Miami earning an MSN.

CLASS NOTES

Class of '79

Capt. Theresa (Zaremski) Bostwick and **Dean Bostwick, '80** have moved from San Antonio, TX, to Caribou, Maine. Their new address is 2101C Tennessee Circle, Loring AFB, ME 04751.

George F. Hurd, Jr., 101 Park Lane, Lexington, NC 27292, is a Division Controller for Coble Dairy Products, Inc. He writes, "In June it will be two years since moving to the sunny south - love the climate, get to play golf year round. Old friends please write."

Dan Maxwell, '79 and **Ann Ryan Maxwell, '80** were married on June 25, 1983 and enjoyed a Bermuda honeymoon. Dan has recently completed a master's degree in Public Administration at the Rockefeller School, SUNY Albany, and Ann is a candidate for a master's degree in Health Administration at Russell Sage College. Dan is a Director of Group Homes for Vanderheyden Hall. Ann is an RN in the Pediatric Intensive Care Unit at Albany Medical Center. They reside at 51 Pleasant View Avenue, Albany, NY 12203.

Class of '80

David Andrick, 1 Eddy Place, Hoosick Falls, NY 12090, is employed by Capital Area Community Health Plan as an Enrollment Representative. He writes, "After pursuing a double part-time career of real estate sales and photography, I've nestled into a steady salary position with the third largest HMO in New York State. Bigger and better things are just around the next corner!"

Liz Richer Forsell is employed by Sagamore Lodge & Conference Center as Registrar. She writes, "I have advanced from a Home Health Aide to Registrar of Sagamore, one of the great camps of the Adirondacks - what a change, I love it! Living here, there are not many opportunities in the business field." She resides at Route 28, Raquette Lake, NY 13436.

Joan Franz is enjoying a demanding and satisfying job and using management skills learned at SUNY Utica/Rome as Assistant Director of Nursing at St. Luke's Memorial Hospital Center. "I am finally able to enjoy other extracurricular activities such as bowling and swimming and being a mother-in-law for the first time!" she reports. She resides at 1572 West Street, Utica, NY 13501.

Steve Froese married Fay Taranto 8/80. They have a son, Erik born 1/83. Steve works with Software International General Ledger Package as a Software Consultant and writes, "Hello to John, Gary, Marti, and Cecelia." They live at 25 Bayard Street, Staten Island, NY 10312.

Thomas Hastings of 22 William Street, Amsterdam, NY 12010, was promoted to Vice President of the Mohawk Candy Company in February 1984.

Jim Hunter writes, "I worked as a department head in hospitals for three years." He now is employed by Farnsworth Cookies, Inc. as a Regional Sales Manager and is responsible for cookie sales in 21 states. He resides at RD #1, Cuba, NY 14727.

Alice LaConte Kurdziolek is a Rehabilitation Therapist for Utica/Marcy Psychiatric Center and resides at RR1, Box 26, Whitesboro, NY 13492. She writes, "I married Ed Kurdziolek 5/21/83. He is a plumber, so if you have any leaky pipes!"

Lorraine LaFreniere, 12 Luzerne Road, Glens Falls, NY 12801, writes, "I have developed a Peritoneal Dialysis Program for chronic dialysis patients and enjoy the close relationship with my clients. I have an adorable two year old daughter, Mary Beth and a beautiful baby boy, Michael Andrew born on 12/31/83." Lorraine is employed by the Glens Falls Hospital Renal Center.

Class of '81

Suzanne Dunning is working for the United States Secret Service as a Special Agent. She resides at 113 Maple Drive, Camillus, NY 13031.

Nancy (Seaman) Pulver married Stephen Pulver on October 15, 1983, and will be relocating to Columbus, OH, where her husband will attend Graduate School in September. She is employed by YWCA of Syracuse as a Resident Adolescent Counselor and Program Specialist and resides at 6294 North Kirkville Road, Kirkville, NY 13082.

CLASS NOTES

Class of '82

R. Delaine Baker of RD 2, Box 118, West Lake Moraine Road, Hamilton, 13346, is employed by SUNY Agricultural and Technical College at Morrisville as an EOP Counselor and Foreign Student Advisor.

Christopher Basher is employed by St. John the Evangelist School as an English Teacher. He resides at 116 Mill Street, Rome, 13440, and writes, "Several years ago I came to the C.O.T. simply to achieve a long-overdue goal, my B.A. degree. Little did I realize then that my new alma mater would lead me to the threshold of yet another goal, a dream I had given up on long ago - to become a teacher and it's happening! Thank you College of Technology."

Nancy Bigsby is employed by Onondaga County Department of Social Services as a Community Service Worker. She is living at 221 Riverdale Road, Liverpool, NY 13088.

Kevin Brault of 187 East Hatfield Street, Massena, 13662, is working for NYS Department of Corrections as a Corrections Officer at the Ogdensburg Correctional Facility.

Michael Caskinette is employed by New York Power Authority as a Security Guard and resides at Route #1, Box 111, Norfolk, NY 13367.

James Cassidy has recently started on his M.B.A. and would enjoy hearing from all his old friends. He is employed as a Special Projects Manager for North American Philips Company and resides at 501 Riverdale Avenue, Yonkers, NY 10705.

Shelly (Bederka) Chayka of 5732 Stonykill Street, East Syracuse, 13057, is employed by SUNY Upstate Medical Center as an R.N. She wed **Paul Chayka, '81** on 4/16/83.

Marlene Civiok is living at 110 Benedict Avenue, Rome, 13440. She is a Teacher's Assistant for the Oneida/Madison BOCES for a Multi-handicapped Class.

Karen Daley has wedding plans for 6/30/84. She is marrying Jeff Spence from Brookville, PA, and is working at the Brookville Hospital as a Staff Nurse in ICU. She would love to hear from any old classmates. Her address is 137 Graham Ave. Ext., Brookville, PA 15825.

George Mazur is an Assistant Supervisor at Fisher Body Division of General Motors in Syracuse. He will be getting married in the summer of '85. He resides at 221 Crestwood Drive, Camillus, 13031.

Kathleen Schaeffer's mailing address is Det 2, 1141 SAS, Box 424, APO, NY 09011. She and her husband are now residing in the Netherlands on an overseas military tour.

Joan Sigona is doing master's work at SUNY Cortland in Health Education and is expected to graduate in the summer of '84. She is working as a Nursing Instructor at Cayuga Onondaga BOCES and is living at 30 1/2 Grant Avenue, Auburn, 13021.

Michael Staring is an Officer in the U.S. Air Force and resides at 4 West Hudson Avenue, Dayton, OH 45405. He writes, "**Lynda Sams, '82** and I will be married on 11/24/84 in Plattsburgh, NY. She is currently an ICU nurse in Miami, FL. We'd like to hear from our old friends from SUNY so they could be with us in November."

Patricia Suba is employed by the Center for Independent Living as a Transportation Planner/Coordinator. She resides at Box 58, Coombs Road, Holland Patent, NY 13354.

Class of '83

Donald L. Brown resides at RD #2 Box 518, New Hartford, NY 13413 and is employed by Mohawk Data Sciences as a Manufacturing Engineer.

Albert Brandenburg previously was a Product Design Technician, then a Manufacturing Engineer with Perfex Corp. in Poland, NY. His present duties encompass all phases of assembly and fabrication of G.E.'s "Talaria" video projection display unit used in situation display in defense and aerospace applications. He resides at 19 Noyes Street, Utica, 13502.

Rick Brunner is working for Merrill Lynch Capital Markets as a Portfolio Analyst and lives at 32 Lark Drive, Woodbury, NY 11797.

CLASS NOTES

Margaret Cannistra will be married to Rod Murad in November. She is currently employed by Functional Solutions, Inc. in Applications Support and resides at 114 Marnie Street, Utica, NY 13502.

Diane Cass works full-time as a Nurse Practitioner in Crouse Irving Memorial Hospital's Emergency Department and in the Fall will begin her second year of full-time study in the master's program at Syracuse University College of Nursing. She is living at 439 Fellows Avenue, Syracuse, 13210.

Frank Cassella has been with the Mohawk Police Department for 11 years and has just recently been promoted to Assistant Chief. He resides at 134 W. Smith Street, Herkimer, 13350.

John Curreri and **Paulette (Dichiera) Curreri** have bought a house at 3123 Regency, Carrollton, TX 75007. They are both employed by American Telephone & Telegraph as Computer Programmers.

James Hanley, II, will marry Jacqueline DiNunzio of Liverpool, on August 4th. He is a Collection Manager for Danbury Credit Bureau and resides at RR #1, Box 234, Purdys, NY 10578.

Bernard Hill works for Maryland Plastics, Inc., as an Assistant Engineer and lives at RD #2, 49 Hill-N-Dale, Seaford, DE 19973.

Thomas Homan's mailing address is 2 Lathrop Street, Carthage, NY 13619. He works for the U.S. Department of Immigration and Naturalization as a Border Patrol Agent.

Mary Jayne Jack works as a Customer Service Manager for the Dart Drug Corp. and resides at 7439 Little River Turnpike, Annandale, VA 22003.

E. Maureen Kent is residing at 185 Lancaster Street, Albany, NY 22003, and is employed by Inland Abstract Corp. She writes, "Not yet rich and famous, but almost!"

Mark Klossner is a salesman for Whiting Roll-Up Door Manufacturing Corp. and lives at 35 Wesley Drive, Akron, NY 14001.

Jerry Lenzo works for IBM Endicott as a Programmer and resides at 807 Pine Street, Endicott, NY 13760.

Mary Marlatt lives at 305 Terrace Street, Syracuse, 13219, and is a Bookkeeper for Budget Rent A Car.

Christine Martin is the Manager of Handbag Factory Outlet in Charlestown Mall and lives at RD 1, Box 172, Utica, 13502.

Paul Meissner married Deborah Pekarovic on 8/27/83 and now resides at Sycamore Gardens, Rt 94, New Windsor, NY 12550. He is employed as an Account Manager for the City of Newburgh, Department of Public Works.

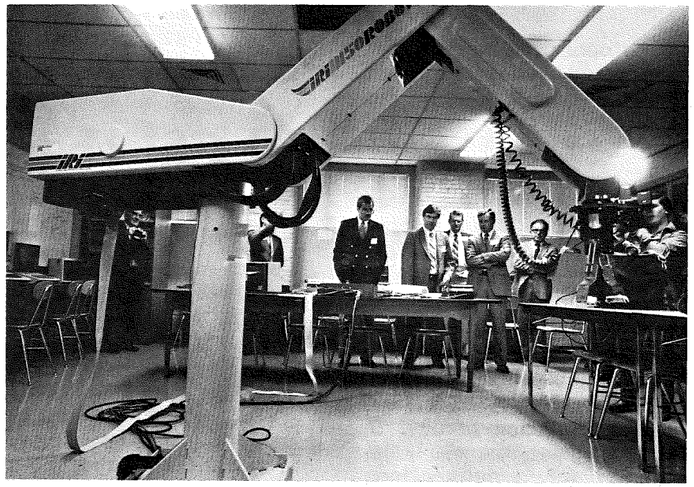

NEWEST ROBOT—The most recent addition to the robotic laboratory was presented to the college and introduced to the business and community leaders at the May meeting of the Engineering Technology Industrial Advisory Committee. The "end-of-arm" tooling test-bed robot for research and application development has been donated by SYROtech, a technology division of Syracuse Supply Company. Representing the company at the meeting were Richard Phillips, general manager of SYROtech and Larry Mazoway, marketing manager.

CLASS NOTES

Peter Nyland is a Nursing Home Administrator for Beverly Enterprises and lives at 110 B North College Street, Leesburg, FL 32748.

Thomas Pierson writes, "Married 7/16/83 to Mary Anne Tanoury who graduated May 1983 from Siena College and is employed as an Accountant for Peat, Marwick, Mitchell, Co." Tom is an Electrical Technician for Coleco Industries and resides at 11 Katherine Road, Albany, 12205.

Sue Remington resides at Box 139, Spencer, NY 14883. She writes, "I work for Craig Developmental Center and have been employed with them since 8/25/83. I work in a community residence with mentally retarded adults. I'm doing great and very much enjoy my job!"

Christopher Robertson has completed basic training at Fort Jackson, S.C. 29207 for the U.S. Army National Guard.

Suzanne Roth writes, "I can be reached at 1259 Commonwealth Avenue, Apt. #8, Allston, MA 02134. Hello to all nursing STAFF." She is a Staff R.N. on Urology Floor of Massachusetts. General Hospital.

Jeffrey Salamon of 1001 S. First Street, Apt. #146, Fulton, NY 13069 writes, "Have been working for Tektronics for ten months and I love it. I also got married in November of '83 and love that too."

Donald Schatzel is employed by Motorola as a Mechanical Engineer. He resides at Carolyn Court, New York Mills, 13417.

Ed Slabe is living at RD #2, Box 244, Mohawk, NY 13407, and is working for Singer Corporation as a Mechanical Engineer.

Gail Ann Villelo is a Child Care Counselor for the House of Good Shepherd. She lives at 1014 Rutger Street, Utica, 13501.

Linda Wakefield of RD 1 Box 341, Casterland, NY 13620, is an SLP Apt. Trainer for the Lowville A.R.C. She writes, "I'm performing in a small community player's musical. The play is 'Heavens to Betsy.' I will be playing a native girl. I'm the Vice President of the UMW."

Edward Walsh works for the Cerebral Palsy Center for Disabled as a Special Education Teacher and resides at 22 South Lake Street, Albany, NY.

Laurie Wyland is a Program Coordinator, Director of Outreach Services for the East Side Senior Center and resides at 617 Blandina Street, Utica, 13501.

Karina Yashinski works at Electromark as Assistant Comptroller and lives at 106 Skiff Ave, Frankfort, NY 13340.

Mark Zalenski of 70 Albert Street, Depew, NY 14043, is a Food Broker Representative for Empire Marketing Food Brokers and is a member of a championship softball team in the Depew Recreation League.

Dorothy Zegarelli is employed by Chenango Memorial Hospital as their Nursing Home Administrator. She resides at 2611 Genesee Street, Utica, NY 13501.

Psi Chi chartered

Fourteen students and alumni of the College of Technology have been inducted into the newly-formed campus chapter of Psi Chi, the national psychology honor society.

Dr. Rosemary Mullick, associate professor of psychology and a member of Psi Chi, presented the chapter charter to Dr. Marjorie Lavin, assistant professor of psychology, local advisor; Bruce Young, president, and Catherine Dukat, vice president.

Dr. Mullick initiated students, Young of Frankfort; Dukat of Clay, and Barbara Matteson of Miller's Mills. College of Technology alumni initiated are Patricia Bowen, Joseph E. Grzywacz, Gloria S. Murphy, Rosemary Britell, and Jean M. Stanton, all of Utica; Regina S. Fuller and Nuala C. Sheen, both of Rome; Helen M. Heath, Marcy; Shakunthala Mudigonda and Nancy K. Zappone, both of New Hartford; and Rita Louise Noftsier of Lyons Falls.

Psi Chi is an affiliate of the American Psychological Association and a member of the Association of College Honor Societies.

First master's program approved

The College of Technology at Utica/Rome has been authorized to award its first master's degree. The graduate computer and information science program was approved by the state Board of Regents in late April.

Regent Emlyn Griffith of Rome said the program could start as soon as Governor Mario M. Cuomo concurs with the board's decision.

Griffith called the regents' action a "breakthrough" for the college. "It paves the way for graduate programs in engineering technology and business and public management."

A graduate program, Griffith said, "receives regents sanction only when the undergraduate program in that field is well regarded. It is significant that SUNY College of Technology now has authorization to award a master's degree in computer and information science only four years after receiving approval for the bachelor's degree."

The 33-credit-hour program would require a comprehensive examination or master's thesis. Enrollment projections are 10 full-time and 50 part-time students beginning this fall, and 20 full-time and 70 part-time by the fall of 1986.

Griffith said there was a "proven need in the area for programs for part-time students employed in local industries, and a special need for Rome Air Development Center and other organizations at Griffiss Air Force Base."

He cited state Department of Labor predictions that by next year 529 computer specialists will be needed in the upper Mohawk Valley region and 46,320 such persons statewide.

"Over a three-year period, employment is projected to increase by 6.6 percent for computer specialists, as compared with 1.4 percent for all other workers," Griffith said.

PRESS CONFERENCE—Loretta Johnson of WIBX interviewed Regent Emlyn I. Griffith and President Peter J. Cayan during an April press conference at which Griffith announced approval of the college's master's program in computer information science.

Griffith said there was no opposition to the degree program on the part of other colleges in upstate New York that might be affected.

The College of Technology, the regent said, "has really, in a relatively short time, established a reputation for excellence in this field" and that authorization to award a master's degree is further evidence of the college's merit.

Former professor heads prison

Martin F. Horn, formerly an assistant professor of criminal justice at the college, has recently been named superintendent of the Hudson Correctional Facility.

Horn was at the college from 1975 to 1977 and served as the chairperson of the College Assembly (which evolved into the Faculty Assembly). He also organized the first Law Day in 1975 and developed some of the first correction courses in the criminal justice program.

Horn left the college to become the director of the newly formed temporary release program of the New York State Department of Correctional Services. He was most recently the assistant commissioner for correctional services.

Before coming to the college, Horn was a state parole officer in New York City.

He is a graduate of Franklin and Marshall College and John Jay College of Criminal Justice.

Limelight on SUNY alumni in 1985

SUNY alumni, 1985 is going to be **YOUR** year!

In the spring of 1985, one of the 64 campuses of the State University of New York will graduate a student who will become the one-millionth living SUNY alumnus or alumna. A year-long celebration is being planned to mark this historical event for SUNY and the State of New York.

At this date, plans are still tentative but the celebration will focus on **YOU**, the SUNY graduate — your past, present and future contributions to society in general and New York State in particular.

The theme of the celebration will be "The Year of the One-Millionth SUNY Graduate," although no one person will be designated as that graduate. Not only would identifying one graduate as the one-millionth be virtually impossible, but no one student could adequately represent the many different kinds of people who have received SUNY degress - male, female, black, white, Hispanic, American Indian, young, old, low-income, high-income, physically handicapped, etc. The one campus and program would also not tell the whole story of the SUNY system and the variety of programs it offers.

It is proposed that the one-millionth graduate be symbolic, with each SUNY campus identifying its 1985 graduation as "The Commencement of the One-Millionth SUNY Graduate."

Individual campuses are invited to initiate their own activities throughout the year or follow tentative suggestions for a University-wide celebration.

The proposed schedule begins the year with a proclamation by the governor declaring 1985 as "The Year of the Millionth SUNY Graduate," and concludes in October with a week of campus activities open to the community.

The College of Technology Alumni Association was the first to endorse the proposed "Campaign '85," a campus-driven $1 million campaign to increase alumni giving and an Alumni Confederation-driven campaign to raise matching funds and challenge grants from non-alumni sources. Before this plan is implemented, it must be approved by the SUNY Board of Trustees and the Chancellor.

Other activities under consideration are representation at the New York State Fair, a joint Legislative session to honor SUNY and its alumni, publication of a brochure about SUNY alumni, exhibits in campus communities, Empire State Plaza and New York City, and a series of state-wide dinners honoring graduates.

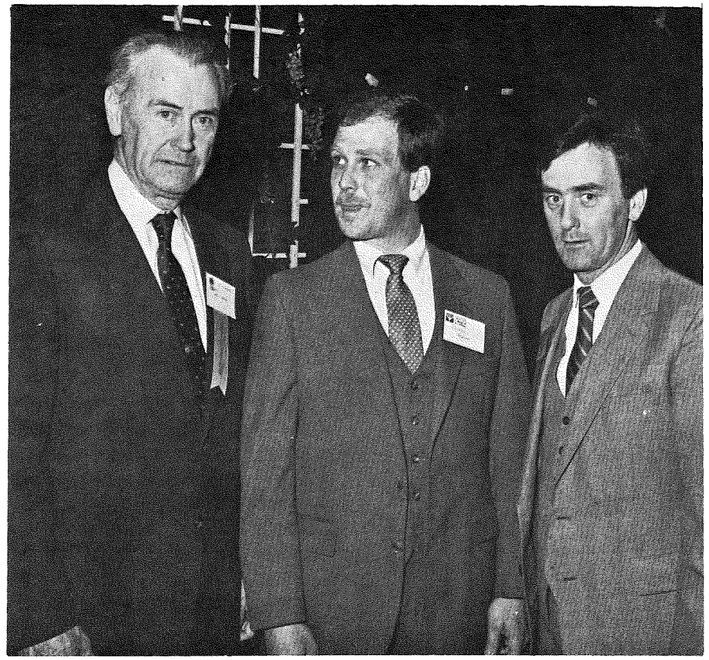

LEGISLATIVE DAY—Dan Nolan, (center) vice president of the College of Technology Alumni Association, represented the college at the third annual Confederation of SUNY Alumni Association's Legislative Day in Albany in March. Among the legislators urged to support the needs of the State University was Senator James Donovan (left). Jerome Donovan (right) attended Legislative Day in a dual capacity — he serves on the Executive Board of the SUNY Confederation of Alumni Associations as well as the Board of Directors of the College of Technology Alumni Association. Approximately 30 SUNY units were represented at the annual day of lobbying.

Dr. Edward J. Sabol retires July 1

Dr. Edward J. Sabol will retire as Dean of Health Sciences and Public Services at the College of Technology on July 1.

Three times a college president, Dr. Sabol served at SUNY Agricultural and Technical College at Cobleskill from 1961 to 1966; Sauk Valley Community College, Dixon, Illinois, from 1966 to 1972; and at DeVry Institute of Technology in Chicago, from 1972 to 1974. While at DeVry, he also held the position of director of resident school operations, Bell and Howell Schools, Chicago.

Because of his broad academic and administrative experience, he was chosen, in 1974, as dean of public services when the College of Technology criminal justice and human service programs began. He was instrumental in the development of these programs. In 1976, his responsibilities were broadened to include the administration of the health science programs in health services management, nursing, and medical record administration.

Dr. Sabol began his academic career as a high school English and business education teacher in Ticonderoga and Lynbrook school systems in 1937. After serving during World War II in the Navy, he became the registrar and assistant to the academic dean of Sampson College. He then was appointed coordinator of field services and director of admissions for SUNY at Albany. In 1958, he led the expansion of the Statewide Admissions Examination Program for all the colleges then in the SUNY system. From 1958 to 1961, he was the first dean of the Junior College of Albany, a division of Russell Sage College.

Dr. Sabol is the current president of the Northeastern Association of Criminal Justice Educators. He has previously served as president of the Illinois Association of Community and Junior Colleges, president of the Illinois Junior College Administrators Association, chairman of the Illinois Conference on Higher Education and chairman of the New York State Apprenticeship Council.

Dr. Sabol has served on the boards of directors of numerous professional and community service organizations.

He received his bachelor's and master's degrees from SUNY at Albany and his Doctorate of Education from Columbia University.

In 1969, SUNY at Albany honored him with the Distinguished Alumnus Award. He is also an honorary life member of the New York State Congress of Parents and Teachers.

Dr. Sabol and his wife, Virginia, plan to remain in the area.

Dr. and Mrs. Sabol are the parents of three children; Mrs. Pamela Schilling, St. Paul, Minnesota; John T. Sabol, Cazenovia, and Paul A. Sabol, Rosemont, New Jersey.

IEEE names Vize top advisor

James Vize, associate professor of electrical engineering technology, has received the Institute of Electrical and Electronics Engineers (IEEE) Outstanding Branch Counseling/Advisor Award of 1984.

Only 10 of the awards, recognizing excellent performance, are made annually to the more than 600 counselors and advisors worldwide.

Vize, who has been at the College of Technology for five years, organized Student Chapter #20151 in 1981. Currently 70 students are chapter members.

Announcing the award, Forrest L. Staffanson, chairman of the IEEE student activities committee, wrote, "We know from experience that the continued success of a Branch is a direct reflection on the leadership provided by its Counselor/Advisor and the support of the school.

Need transcripts?

As College of Technology alumni move along their career paths, they may require official transcripts sent to perspective employers. The Registrar's Office reminds all alumni of the correct steps to avoid any delay in the delivery.

Requests should be sent to: Registrar's Office, SUNY College of Technology, 811 Court Street, Utica, NY 13502. A fee of **$3.00 for each** transcript should be included with the request.

If payment is not enclosed, billing at **$4.00 each**, is made and the request held until payment is received.

Honor Society inducts

The State University of New York College of Technology Nursing Honor Society inducted 56 students, faculty, and alumni at ceremonies in May. Cecilia Mulvey, president of the New York State Nursing Society was the guest speaker.

The third group of inductees include faculty members Cathryn Jones Barns, Louise A. Dean-Kelly, Tracey A. Phalen, Betty J. Reynolds, and Margaret M. Snyder; alumni, Judy A. Alexander, Nancy J. Boffemmyer, Patricia O. Johnson, Rose H. Kascha, Linda G. Marafioti, Dorothy B. Payne, Linda Alfieri, Mary M. Allen, Vincent A. Baccari, Mary Anne Baker, Vicki C. Condie, Mary R. Donnelly, Mary Lou M. Engelbrecht, Sandra C. Fish, Barbara S. Fontana, Alice Kolwaite, Colleen C. Love, Pasqualina Paul, Kathleen A. Schaeffer, Maureen D. Wilczek, Patricia A. Meyers, and Sandra R. Peters; students, Darlene E. Clark, Karen Gazda, Irene Iauco, Patricia C. Marrello, Charlotte G. Noonan, Rhoda L. Raub, Nancy N. Weiskotten, Gisela E. White, Leanne M. Askew, Teresa D. Blenis, Sue C. Campagna, Catherine A. Click, Helen A. Dalaker, Marey E. Delaney, Madalyn A. George, Jeanne L. Gymburch, Rebecca A. Heysler, Sandra M. Jones, Kathleen L. Jordon-Salzman, Helen L. Leet, Marlene T. McNaney, Cynthia L. Morey, Darrell R. O'Keefe, Virginia B. Pelsue, Florence E. Price, Sherry R. Saben, Sallie A. Smithson, Loisanne C. Ware, and Sandra L. Martin-Karas.

NURSING 10TH ANNIVERSARY

SUNY COLLEGE OF TECHNOLOGY
AT UTICA/ROME
ALUMNI ASSOCIATION
811 COURT STREET, UTICA, NY 13502

Dear Alumni,

Greetings to all our alumni, but especially to those of you who have just joined the ranks of graduates from the College of Technology. Congratulations on your achievement.

Your Alumni Association is on a roll. Our experiment with moving Homecoming to the spring from the the fall has passed its first major test. On May 4 and 5, between 50 and 60 alumni returned to campus to participate in one or more of the many activities of the weekend. Since this was the second alumni weekend of the academic year, we attempted to keep costs low and programming modest. Many of those who attended reported favorably upon the event. In addition, about 60 nursing program alumni returned to celebrate the tenth anniversary of the program's founding.

One of the highlights was the alumni/faculty mixer on Friday evening, which sported an excellent turnout of faculty, alumni, and administration in an informal atmosphere in the college pub. It was a great way to start off the weekend.

Perhaps the biggest disappointment of weekend planning was expressed by Dick DuRose, chairman of the alumni awards committee. Dick reported that despite two mailings to members of the Classes of '77, '78, and '79 he was unable to come up with an adequate number of nominations for people to receive distinguished service awards. Dick is already seeking input for next year's awards.

The new dues schedule voted on in the fall was confirmed at the meeting, and in June the Board of Directors ratified the schedule described elsewhere in this newsletter.

The next Homecoming Weekend will be May 3 and 4, 1985, and committee chairman, Glen Thompson, promised to get the planning going early in the fall. I'm sure Glen will be happy to receive any suggestions regarding the program.

Be sure to check elsewhere in the newsletter for information regarding formation of regional chapters of our Alumni Association. This is a new venture, but with 5600 alumni scattered throughout the State of New York, it's high time we began to organize the same way most other institutions do. It really is important for you to support your regional chapter, so when you're contacted, please respond.

I am really very enthusiatic about the alumni leadership we now have and the prospects of breathing more and more life into our organization. Toward that end I am always available to those of you who have suggestions or questions. The staff in the college relations and development office (the governmental affairs office which many of you used to know has been disestablished) are always ready and willing to respond to your communications.

In addition to Fran Connors, whom most of you know, the team consists of Lillian Leffert, director of publications; Sue Ulrich, director of media relations; Mark Atchison, director of development; Dawn Farry, secretary, and me. Our telephone number is (315) 792-3301 or 3305. Call us at any time with questions, concerns, or suggestions.

Milt Smith

Advanced Management graduates 12

Twelve area executives completing the Advanced Management Program at the College of Technology at Utica/Rome were recognized for their accomplishment during a reception May 23 at the Towne and Country Lodge.

President Peter J. Cayan presented certificates to the participants in the two-year executive development program.

Completing the six 10-week courses were John R. Bilodeau, product development director and Michael John Denz, senior financial analyst, both from ICL, Inc.; William Cartier, manager of Mohawk Station of Desantis Enterprise, Inc.; Robert E. Clarke, manager of safety and security, E. Mark Lynch, manager of mechanical engineering, and Joseph Wayland-Smith, forecast analyst, all of Oneida Ltd.; Lulabel D. Delarm, assistant specifications supervisor, Richard Thomas Dixon, senior scheduler, marketing, and Lewis R. Ewart, assistant payroll supervisor, all of Camden Wire Co., Inc.; John Graham, owner of Gramco Building Maintenance, Inc.; Jack P. Jones, branch manager, Oneida National Bank; and Bruce David Kieffer, sundries buyer of Carls Drug Co., Inc.

Class of '81!

The following notes from members of the Class of 1981 were mistakenly placed among the Class of 1982 listings. We apologize for any inconvenience this may have caused.

Mark Spaulding reports, "I am engaged to **Sue Simpson** ('82, Human Services). We will be married in August 1984. I am employed as an equipment engineer at Metco, Inc., a subsidiary of Perkin-Elmer. You can reach me at 48 Strathmore Lane, Rockville Center, NY 11570."

Glenn A. Raine, 558 Connecticut Avenue, Norwalk, CT 06854. Glenn is an administrative assistant in the accounts payable department of MBI, Inc.

Maureen E. Brown and **Robert A. Muir** were married on 9/4/82. Maureen is an industrial staff nurse at the Chemical Bank and Robert is employed by the Human Resources Administration. Their address is 464 58th Street, Brooklyn, NY 12201.

Phil Jackson, 2110 First Avenue, New York, NY 10029, last reported that he was pursuing his M.S.W. degree at Hunter College.

SWE unites women engineers

The Society of Women Engineers student chapter at the College of Technology was chartered in April.

The national service organization is dedicated to making known the need for women engineers and encouraging young women to consider an engineering education. Specific objectives are to assist and encourage women engineers and to serve as a center of information on women in engineering.

The quest to form an official student SWE chapter began in 1981 at the college with assistance by Dr. Louis Galbiati, dean of engineering technology, and Atlas Hsie, associate professor of industrial engineering technology. Mrs. Lillian Millman, assistant to the dean of the L.C. Smith College of Engineering at Syracuse University, also provided support and invited the women to become associate members of the Syracuse Chapter.

Original members were Cheryl Knight, the first president; Diana George, second president; Kelley Shuman, first secretary; Wendy Hsiao, first treasurer; Clare Cummingham, and Laurie Nicholson. The first advisors were Hsie, Vojislau Latinovic, Mohamed Rezk and Robert Zech, all faculty members.

alumni awards contd. from p. 1

Criteria for recommendations and other specific information will be provided by DuRose.

DuRose said that five year awards were last made to members of the Class of '76. Because of lack of nominations, no further recognition has been given.

If adequate participation by class officers is not achieved, DuRose said, the Board of Directors of the Alumni Association will select award recipients.

Help regional chapters

Now that the College of Technology has passed its 10th year of existence, the number of graduates is sufficient to warrant regional chapters of the Alumni Association.

Two alumni have volunteered to oversee the establishment of chapters in Syracuse and Binghamton. The task of organizing a new group will take much time and dedication. Additional offers of assistance would be appreciated by these alums and the end result will benefit all College of Technology graduates.

Whether you can spare hours to pour into the effort or only a few minutes to make some telephone calls, please contact the men.

Dan Nolan is working on the Syracuse Chapter. He may be contacted at 106 Fieldcrest Drive, Camillus, NY 13031, or call (315) 488-3073. If he is not at home, his answering machine will take the call.

For alumni in the Binghamton area, Glen Thompson is the man to contact. His address is College-in-the-Woods, Binghamton, NY 13901.

SUNY College of Technology

'FIRST EDITION'

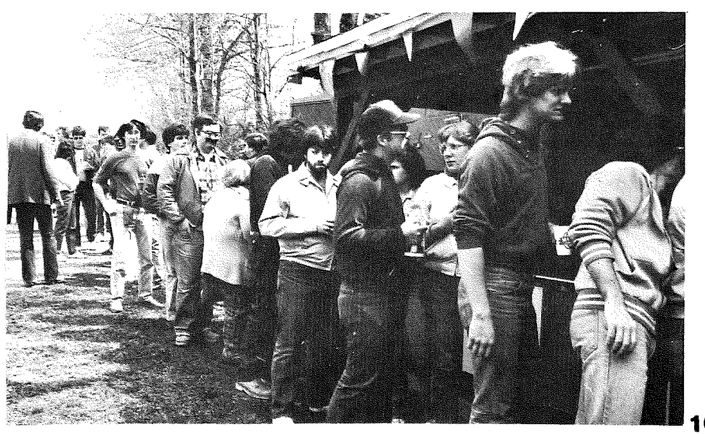

The first edition of the spring Alumni Homecoming was held May 4 and 5 - the same weekend as the 10th anniversary celebration of the college's nursing program and the student's Spring Weekend.

The multiple scheduling allowed interaction between alumni and students with favorable comments from both groups.

Approximately 44 of the 60 alumni registered for Homecoming, joined undergraduates at Saturday's Spring Picnic at the Mayfair Restaurant.

The Nursing Honor Society installed its third class on Sunday and the program's establishment was marked with a reception at the Sheraton Inn and Conference Center on Saturday evening.

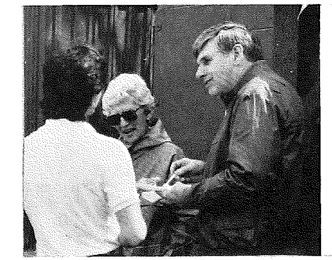

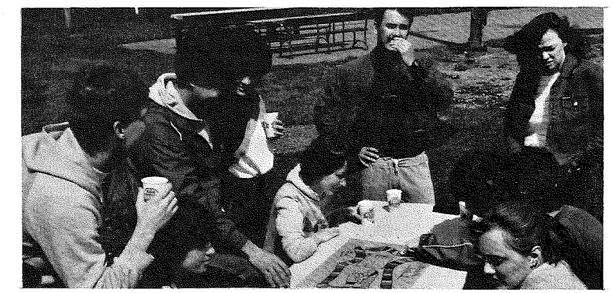

SPRING HOMECOMING

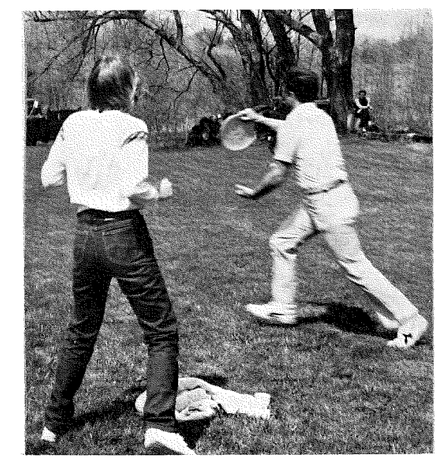

CLASS OF '83 SURVEY

Stephen Abounader, 2 Jacqueline Court, Utica, NY 13502. Fays Drugs, Inc., Loss Prevention Officer.
Richard Aust, 50 Higby Road, Utica, NY 13501. New York State Rome Developmental Center, Utilization Review Coordinator.
Gregory Baird, 6307 Muskra Bay Road, Brewerton, NY 13029. General Electric, Marketing Engineer, TMP Program.
Nancy Ballerstein, RD 1, Box 412, Little Falls, NY 13365.
Bryan Baszczuk, 47 Elm Street, Dolgeville, NY 13329. Oneida County A.R.C., Day Treatment Technician.
Robert Beaudin, Apt. 4, 142 Ringdahl Court, Rome, NY 13440. U.S. Air Force, Master Sergeant, Security Police.
Robert Beaver, 507 Orrin Street, Vienna, VA 22180. Computer Consoles, Inc., Software Engineer.
Aileen Berta, 7545 Murray Hill Road, Apt. 826, Columbia, MD 21046. Bendix Field Engineering Corp., Engineering Writer.
Sylinda Birchard, 1243 Walnut Street, Utica, NY 13502. Children's Hospital, R.N. Staff Nurse.
Kathleen Caulfield, Oneida Garden, Apt. G-5, Oneida, NY 13421. Oneida City Hospital, Director of Medical Records.
Susan Cieri, 1325 Eldorado Road, Utica, NY 13502. St. Elizabeth's Hospital, R.N. Staff Nurse - ICU/CCU.
Anne Coffey, 509 North Orchard Road #1, Solvay, NY 13209. Crouse Irving Memorial Hospital, Staff Nurse.
Lynore Constantine, 5028 Majors Drive, Syracuse, NY 13215. Onondaga County Health Department, R.N.
Connie Corasanti, 9 Carmen Lane, New Hartford, NY 13413.
Melinda Cresswell, Box 1078, RD #3, Deansboro Road, Clinton, NY 13323. Albany Savings Bank, New Accounts Representative.
Raymond Dean, RD #4 Broadway Road, Auburn, NY 13021. Welch Allyn, Inc., Development Engineer.
Barbara DeBlois, Sessions Road, RR #1 Box 354, Sauquoit, NY 13456. Slocum-Dickson Medical Group, R.N.
William De Luca, 429 Main Street, Catskill, NY 12414. Ravena Police Department, Police Officer.
Carol DenBleyker, 222 Windebank Lane, Minoa, NY 13116. Crouse Irving Memorial Hospital, R.N.
Robert Dienhoffer, RD 3 Box 130, Moravia, NY 13118. SUNY Cortland, Public Safety Officer II.
E. Diane Drake, 26 Meadow Street, Clinton, NY 13323. St. Elizabeth's Hospital, Senior Staff Nurse-Psychiatric Unit.
James Ebersold, 201-21 Commandant Way, Bellerose, NY 11426. McIntosh Computer Systems, Computer Systems Programmer.
Nancy Fenlon, 4580 Dublin Road, Marcellus, NY 13108.
Susan Ginster, 5 Cypress Road, Brighton, MA 02135. Dana-Farber Cancer Institute, Staff R.N.
Karen Giordano, 5749 Stonykill Street, East Syracuse, NY 13057. Crouse Irving Memorial Hospital, R.N.-Emergency Room.
Joseph Grzywacz, 604 Henry Street, Utica, NY 13502.
Kathleen Snell Hewitt, 5613 Fairlane Road, Verona, NY 13478. Oneida City Hospital, R.N. Staff.
Daniel Holtz, 1018 Margut Lane, Chittenango, NY 13037.
Marsha Jones Howard, 123 Meadow Street, Watertown, NY 13601. Lyme Central School, Laboratory Instructor and Convenient Food Mart, Assistant Manager.
Larry Hubacher, P.O. Box 86 Main Street, Versailles, NY 14168. Truck-Lite Co., Inc., Product Design Engineer.
Patricia Johnson, 301 Old Cove Road, Liverpool, NY 13088. St. Joseph's Hospital Health Center, R.N. Head Nurse.
Lawrence Kroll, 4241 Evart Street, Montclair, CA 91763. General Dynamics, Standards Lab Engineer.
Paul Kutsko, 1616 St. Agnes Avenue, Utica, NY 13501. Utica School System, Teacher (substitute).
David Kuzio, 220 Canon Street, Syracuse, NY 13202. Onondaga Madison BOCES, Computer Science Instructor.
Kathleen Langan, 25 Grouse Drive, Bentwood, NY 11717. Arrow Electronics, Human Resource Development/College Recruiting Assistant.
Karen Marie Lehmann, 5 White Pine Road, New Hartford, NY 13413. Faxton Hospital, Staff Nurse.
Jian Lin, 4375 W 120 Street #A, Hawthorne, CA 90250.
Charles Mahoney, 5435 Golly Road, Rome, NY 13440. U.S. Air Force, Management Analyst.
Lynne Marchitelli, 1112 Culver Avenue, Utica, NY 13501. St. Luke's Memorial Hospital, R.N. Staff Nurse - Medical Surgical Unit.
Laurene Maroney, 61 Ash Road, Naugatuck, CT 06770. The Travelers.

CLASS OF '83 SURVEY

Laura Mayberry, P.O. Box 433, Rome, NY 13440.
Joanne Melodayo, 6858 Crystalwood Drive, Liverpool, NY 13088. U.S. Small Business Administration, Loan Assistant.
Rita Occhionero, 9430 Poinciana Place, Apt. 108, Fort Lauderdale, FL 33324. American Savings & Loan Association of Florida, Administrative Assistant to Executive VP of Operations.
Teresa Oster, 3 Clinton Street, Jordan, NY 13080.
Dorothy Payne, 7742 North State Street, Lowville, NY 13367. Lewis County General Hospital, Utilization Review and Quality Assurance Coordinator.
M. Jean Pirozzi, 4430 Limeledge Road, Marcellus, NY 13108. SUNY Upstate Medical Center, R.N. Staff Nurse - Dialysis Training Unit.
Dawn Starr Putt, 1136 Vine Street, D-2, Liverpool, NY 13088. ALLTEL New York, Inc., Accounts Payable Bookkeeper.
Nancy Rankin, 489 Main Street, Owego, NY 13827. Upstate Medical Center, R.N. - Operating Room.
Rachel Ribis, 71 Grecian Parkway, Rochester, NY 14626.
Daniel Robinson, 1125 West 7th Ave., Broomfield, CO 80020.
Anne Rogers, 194 Pleasant Grove Road, Ithaca, NY 14850. Cortland Memorial Hospital, RN/NP—Ambulance Care/Emergency Department.
Andrea Romang, 18 Birch Lane, Valley Stream, NY 11581. Flushing Manor Care Center, Social Worker.
Linda Ruffrage, 24C Cliffside Park, Jamesville, NY 13078. St. Joseph's Hospital Health Center, RN-Recovery Room.
Shawn Ryan, Box 110, Rodman, NY 13682. Household Finance Corp., Branch Representative.
Richard Schine, 109 Eden Roc Circle, Dewitt, NY 13214. Elmcrest Children's Center, Child Care Counselor.
Kimberly Schubmehl, 16 South Lackawanna Street, Wayland, NY 14572.
Jeffrey Sicklick, 475 F.D.R. Drive, New York, NY 10002. Health and Hospitals Corp., Special Assistant to the Executive Director, Gouverneur Hospital.
Marilyn Smith, 36 South Washington Street, Mohawk, NY 13407. Little Falls Hospital, Charge Nurse.
Karen Pizer Snedeker, 4127 Bishop Hill Road, Marcellus, NY 13108. Onondaga County Department of Data Processing, Control Clerk.
Stanley Steves, 106 East Quincy Street, North Adams, MA 01247. Sprague Electric Co., Process Production Engineer.
John Sweeney, 8072 Bamm Hollow Road, Clay, NY 13041. General Electric, Methods Specialist (Process Engineer).
Kimberlee Sweet, 929 Sunset Ave., Utica, NY 13502. Jet Sew, Senior Administrative Assistant.
Lorraine Szilagyi, 4259 Amblewood Lane, Clay, NY 13041. Visiting Nurses Association, PHN Staff.
Stephen Talleur, 419 Madison Place, Rome, NY 13440. Klein's Allsports, Store Manager.
Marion Thompson, 8753 Tallwood Ridge, Baldwinsville, NY 13027. Joe Pietrafesaco, Inc., Office Manager.
Annette VanSlyke, 600 Ridgewood Drive, Rome, NY 13440. Self employed-Fern's Restaurant Corporation, Vice President.
Craig Waldron, 10 River Drive, Ilion, NY 13357. Harris Corp., Manufacturing Engineer.

Join your Alumni Association NOW!

New membership categories approved by the College of Technology Alumni Association:

1 Year - $10
3 Years - $25
Life Member - $100

Send your dues to:

College of Technology Alumni Association
Alumni Affairs Office
811 Court St.
Utica, New York 13502

ALUMNI ASSOCIATION
STATE UNIVERSITY COLLEGE OF TECHNOLOGY AT UTICA/ROME

The Alumni Newsletter invites reports, news, chatter, and the like from all our alumni, to help keep alums up-to-date on fellow classmates' activities. Please contribute information about your roamings, adventures, and accomplishments. Send correspondence to the alumni staff in care of the Alumni Affairs Office, 811 Court Street, Utica, New York 13502.

Name _____ **Year** _____

Address _____

Phone Numbers _____
(home) (business)

Employer's Name _____ **Position** _____

Address _____

Personal Notes _____

_____

_____

_____

NON PROFIT
U.S. POSTAGE
PAID
UTICA NY
PERMIT NO1399

SUNY College of Technology

The Alumni Newsletter is a quarterly publication of the College of Technology Office of College Relations and Development designed to keep you informed of happenings at the campus and the activities of fellow alumni.

The staff includes:

Editor: Sue Ulrich
Production: Fran Connors
Printing: Philip DeFazio
John Mattis
Michael Woolheater